

WHERE BETTER BEGINS

The Brookline Center for Community Mental Health
2018 ANNUAL REPORT

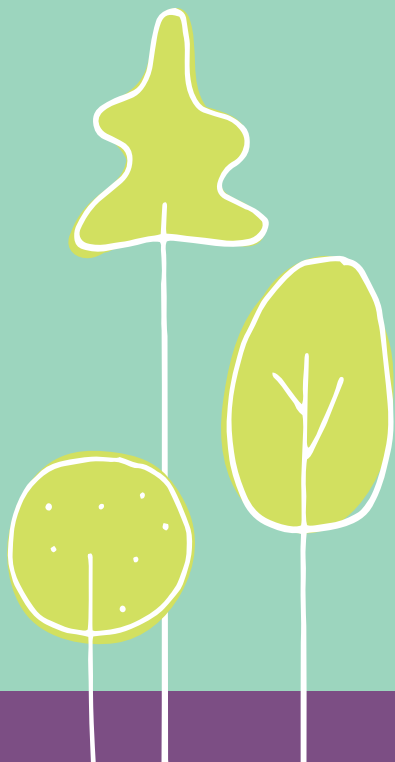

“When we talk about the kind of community-based, family-centered mental health care that we want for kids and their families, The Brookline Center is it. The Center is welcoming, stigma-busting, and responsive to the community.”

KATE GINNIS

Director, Behavioral Health Policy and Advocacy
Boston Children's Hospital



DEAR FRIENDS,

Through your support of The Brookline Center, you ensure that all children and families in our community can get the care they need to heal and to thrive.

Thanks to you, Brookline — and The Brookline Center — is where better mental health begins.

Today in Massachusetts, children with mental health issues wait on average two to three months to get care. The more complicated or severe their symptoms, the longer they wait. Only half of all mental health providers accept health insurance, making wait lists even longer for providers that do. More than 53% of children (30,000 kids) with serious mental illnesses receive no care at all.

We can do better for our kids. And with you as our partners, we have.

Children and youth represent close to half of the 4,000 lives made better by your generosity to The Brookline Center this year. And many of the adults we serve are parents whose children are equally impacted by the care you make possible. Your support brings help to kids at the Center's home in Washington Square and at our satellite office in Brookline Village, in all eight Brookline grade schools and at Brookline High, and at family homes throughout our community.

Together we deliver outstanding, affordable mental health care to individuals of all ages. The focus on our work with children and families in this year's Annual Report reflects the urgent need to address critical shortcomings in the children's mental health system, the growing incidence of children's mental illness, and the transformative impact that early care makes in a child's life.

In these pages, you'll meet just a few of the many families finding better, brighter futures for their children with your help.

We are deeply grateful for your partnership and your commitment.

Thank you for all you do.



MARK C. JENSEN, President



IANA A. LANG, Executive Director





THE LONG FAMILY

LITTLE VICTORIES

Emily Long's sons couldn't be more different. "Evan's a spitfire," laughs Emily, "full of energy and a fan of robots and Minecraft." Her son Aiden is a sensitive, deep thinker. "He's a mini Dr. Dolittle. His favorite thing in the world is cats."

One thing the boys share: an autism diagnosis. Thanks to early interventions, Evan and Aiden are highly verbal, creative kids. But when being pulled out of class for support became disruptive and one of the boys began to self-harm, Brookline Center staff proposed something new: in-home therapy.

During twelve months of weekly visits with Lake Berry and Meghan Sullivan, members of the Center's In-Home Therapy team, one therapist spent time working with the boys on social skills and cooperative play, while the other helped Emily understand and build on her strengths as a mother. The team offered practical ideas to organize and manage daily tasks in order to give the whole family more structure and stability, and together, explored the importance of consistency and predictability for kids with autism.

"Our IHT team was the best," says Emily. "They could look at our situation and see just what would help." Meghan assisted Emily with accessing SNAP food assistance and Social Security for her sons. Last summer, with Center support, the boys attended a camp for children with spectrum disorders, giving their busy mom some much-needed time to decompress.

There's a lot of judgment on my boys. People don't treat mental health the same as they treat physical health.

After a year in IHT, every little victory is still cause for celebration. "You never beat autism," says Emily, "but knowing Evan and Aiden are on the road to independence makes me feel happy."

* Names have been changed in this story.

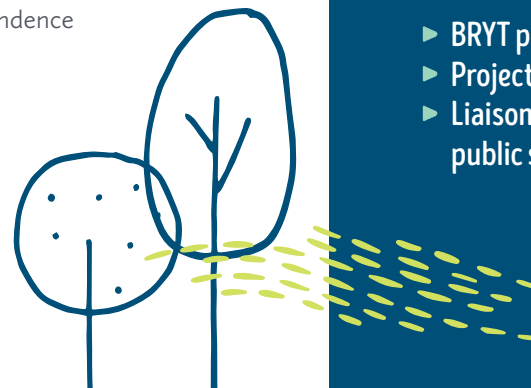

BETTER SERVICES FOR KIDS

With your support, Brookline kids and their families can access a broad array of mental health and social services — regardless of their ability to pay, the type of insurance they have, or the severity of their symptoms:

- ▶ Individual counseling
- ▶ School-based counseling
- ▶ In-home therapy
- ▶ Social skills groups
- ▶ Case management and assistance

IN-SCHOOL PROGRAMS

- ▶ BRYT program (school reentry)
- ▶ Project GROW (adolescent girls)
- ▶ Liaisons in all Brookline public schools

BETTER SCHOOLS WITH BRYT

With the help of The Brookline Center, close to 100 schools across Massachusetts have launched BRYT programs to help students successfully transition back to school following extended mental health related absences. Created in 2004 by Brookline Center Clinical Director Dr. Henry White, BRYT has an exceptional track record.

BRYT HELPS STUDENTS THRIVE
Fewer than 20% of BRYT participants experience re-hospitalization.

BRYT SUPPORTS STUDENT SUCCESS
Compared with a national dropout rate of 50% for high school students with serious mental illnesses, 90% of BRYT participants remain on track to graduate.

In addition to directly supporting students, BRYT serves as a broader resource and catalyst for effective mental health practice, helping schools adapt academic structures and policies that promote good mental health and full inclusion of students with significant mental health needs.

Read more about BRYT's schoolwide impact at www.brooklinecenter.org/brytnotes

FROM FRAGILITY STRENGTH

High school was starting off much differently than Murielle had expected. After spending a month in the hospital halfway through freshman year, Murielle was anxious about returning to her regular school routines. "I was still pretty fragile," she remembers.

To ease her transition, Brookline High School's BRYT team connected with Murielle and her family. BRYT, a program run by The Brookline Center at BHS, helped Murielle navigate her academic workload, coordinated with her teachers, and provided therapeutic support in a space where Murielle could immediately feel comfortable with her peers.

BRYT allowed Murielle to catch up on work while regaining her health, strength, and self-confidence. "BRYT definitely helped me become more confident," she says. "Sometimes just knowing there's support makes it easier."

BRYT also supported Murielle through another big change — her gender identity. During her hospitalization, Murielle began seeking answers to questions she'd been asking herself for some time. "I realized a lot of things I disliked about myself were things I considered masculine," she says. "I had been thinking about my gender for a while, but this time, I allowed myself to ask serious questions about who I was and what I wanted."

When Murielle came out to herself as transgender, she was relieved. "My depression didn't go away instantly, but things got way better," she explains.

**A year ago, I was in a bad place.
Today, even if I don't know what's
going to happen next, I'm looking
forward to the future.**

Now a sophomore, Murielle no longer relies on BRYT for daily support but she still checks in regularly. Amazed at how much has changed in just a year, Murielle is excited about what's next and ready to make the most of high school.



MURIELLE





IZY

FINDING HIS WAY



Izy's family was in crisis. After adopting their son when he was two days old, Mark and Andrea were struggling to help their now 7-year-old with his frequent outbursts and oppositional behaviors, even questioning if Izy would have to leave his beloved private school where he had just finished kindergarten.

"Izy has always had a little anxiety. It's part of who he is," says Mark. "But now we didn't know what to do, and he was scared."

Help came by way of a Brookline Center clinician, a personal friend who recommended Mark and Andrea reach out to the Center. It was an instant fit. "The Center is in our neighborhood, we see people we know, and there isn't any stigma. Everyone is very friendly and positive," explains Mark.

Izy began working with Devon Oosting, a child therapist, to learn how to deal with his anxiety and modify his behavior. Devon used some of Izy's favorite activities like playing board games to learn skills like saying "sorry" and taking turns.

"Working with Devon is incredibly helpful," says Mark. "She helps Izy feel like things are in control, safe, and good."

Mark says support from the Center has also made him a better parent. "The input we got from Devon and the conversations we've had have fundamentally changed our approach to parenting," he explains. "We think kids are going to figure out all of these social things. But it's often really hard."

Just having another adult in Izy's life who was calm, confident, and unfazed by anything he did was instantly helpful.

Devon also worked with Izy's school. Through in-person and phone meetings, Devon counseled Izy's teachers about situations that are difficult for him and how to respond in ways that work. "Devon worked with the teachers to refine how they were assessing him and how to communicate with him," explains Mark. "Having someone who could advise his teachers was so important."

Today, Mark reports that Izy is doing really well. "He's still smart and charismatic and stubborn,

but he has a lot more self-control and the adults in his life understand him better and can react in positive ways," says Mark. "None of this would have been possible without the Center's help."

* Names have been changed in this story.

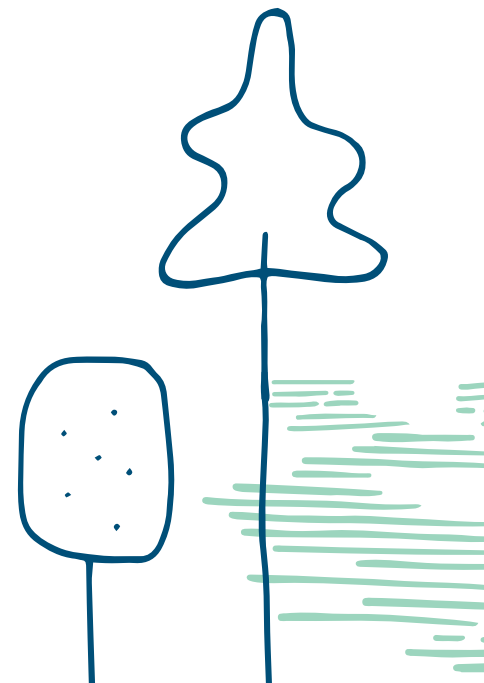

PHILANTHROPY MAKES IT BETTER

With your support, The Brookline Center is growing. In the past five years, our operating budget has increased by 27%. That means better mental health and wellbeing for more members of our community.

Your philanthropy makes it possible for The Brookline Center to continue offering the most comprehensive child and youth mental health services, particularly for those who would otherwise be unable to access affordable, timely care. Your generosity keeps wait lists down and allows us to serve the most vulnerable members of our community.

For additional financial information, please contact Johanna Chilingirian, Director of Finance, at 617-277-8107.

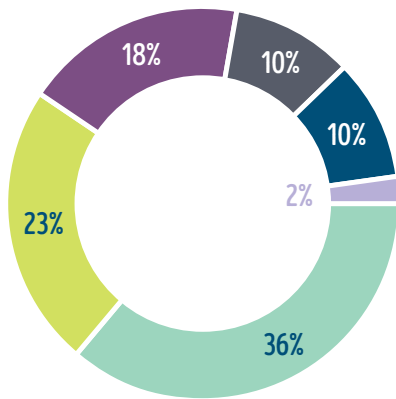

- Insurance and Fees
- Private Philanthropy
- State and Federal Funding
- Town of Brookline and Brookline Agencies
- Program Revenue
- United Way

Philanthropy accounted for 23% of The Brookline Center's income this year. In total, 2,075 generous individuals, companies, and foundations made \$1.65 million in gifts that brought outstanding mental health care to our Brookline clients and fueled growth in programs offered in our community and across Massachusetts.

REVENUE

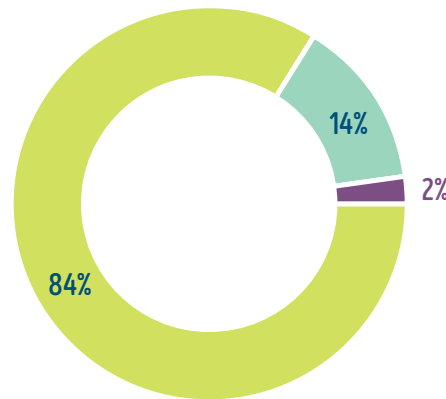

- Program Services
- Administration
- Depreciation

We carefully manage our \$6.97 million budget to ensure every donation has the intended impact. This year, 84% of our operating budget was spent on mental health programs, services, and clinic operations.

EXPENSES



“ At The Brookline Center, no one ever gave up on me, even when I had given up on myself. Any time I got stuck, there was another option to try.”

TAM
Teen Client

BETTER BEGINS WITH YOU



Thank you for making The Brookline Center the place where better mental health begins.
We are immensely grateful for your ongoing support.

\$100,000 +

Blue Cross Blue Shield of
Massachusetts Foundation
Brookline Community Foundation
Klarman Family Foundation
United Way of Massachusetts Bay and
Merrimack Valley

\$25,000 - \$99,999

Anonymous (2)
C.F. Adams Charitable Trust
Hamilton Company Charitable
Foundation
Nancy Lincoln and Louise "Reddi"
Ford*
Peter and Elizabeth C. Tower
Foundation
Ruderman Family Foundation

\$10,000 - \$24,999

Anonymous
American Tower LLS
Sandy and David Bakalar*
Cosette Charitable Fund
Highrock Church in Brookline
Janey Fund
Mark Jensen*
Georgia and Bruce Johnson*
Kaplan Construction
Melody S. Robidoux Foundation
Leonard and Karin Miller*
NETA Fund at the Brookline
Community Foundation
Oswald Family Foundation
Overbrook Foundation
Sarah and Marc Pasciucco
Devon and Michael Powell*
Prospect Fund
Brad Singer*
Ken and Jaime Smoller*
Jodi and Robert Sokoloff*
TD Securities
TJX Companies
Jane and Jimmy Zhang*

\$5,000 - \$9,999

Allison and Mark Allyn*
Alan and Randi Biren
Suneer and Sejal Chander*
Helen Charlupski and Joseph
Biederman*
Michele Fishel and Barry Weisman*
Soumen Ganguly and Sutanuka Lahiri*
Michael Gold and Shari Polur*
Wendy and Peter Gordon*
Masu Haque and Badar Khan*
Hawk Foundation
Marie and George Hoguet*
Jewish Teen Foundation of Greater
Boston
Jane Kaplan Peck and Nathan Peck*
Kate and Steve Kelley*
Kingsley H. Murphy Family Foundation
Leo Wasserman Fund
Avi and Heidi Liss*
Gary and Betsy Lowe*
Sergio and Suzanne Modigliani*
Peter Norstrand and Katherine
Tallman*
PricewaterhouseCoopers LLP
Gregg Ribatt and Polly Ross Ribatt*
Karen Richards*
Saxena Family Foundation
Sister and Johnny Foundation
Leah and Jonathan Stearns*
Steward Health Care
Willow Tree Fund
Donnie and Jerry Wolosenko*

\$2,500 - \$4,999

Robin Atlas and Talia Herman*
Beacon Wealth Advisors, LLC
Beker Foundation
Beth Israel Deaconess Medical Center
Ellen and David Blumenthal*
BourneWood Health Systems
Brookline Bank
Camp Micah
Catchlight, Inc.
David and Nicole Chang*

Commonwealth Fund
 David and Kristina Daglio*
 Deloitte & Touche LLP
 Nancy Donahoe and Jon Cohen*
 Governor Michael and Kitty Dukakis*
 Bob Ernst and Sylvia Dandrata
 Fairway Independent Mortgage
 Corporation
 FBN Construction
 Jacque Francona*
 Tom Gallitano and Margaret Talmers*
 Sidhu and Jenn Gangadharan*
 GE Foundation
 Robin and Jonathan Gilula*
 Graeme Grant and Meredith Saillant*
 Ilene Greenberg and Michael
 Maynard*
 Johnston Associates
 Pam and Harvey Lodish*
 Alex MacDonald and Maureen
 Strafford*
 Middlesex Savings Bank

Murphy, Edwards, Goncalves & Ferrera
 PC
 Parr McKnight Wealth Management
 Group
 Nancy Pronovost*
 Rockland Trust
 Rachel and Phillip Sher*
 Gregory and Terry Simmons*
 Slovin Foundation
 Michael and Emily Speicher
 Carol and Ted Steinman*
 James and Dawn Tringas
 John and Barbara VanScoyoc*
 Kristina and Josh Vitullo*
 Michael and Rachel Wexler

\$1,000 - \$2,499

Anonymous (2)
 Anthony and Deborah Abner*
 Phyllis and David Adelson*
 Jerry Avorn and Karen Tucker*
 Valerie Ball*
 Barrington Foundation
 Leonard and Jane Bernstein*
 Devorah Bitran*
 Dan and Caroline Bowden*
 Rob Brainin and Nicola Kean*
 Deborah and David Brooks*
 Raphael Bueno and Kate Poverman*
 Larry and Lynn Cetrulo*
 Benjie Chen and Melina Fan*
 Pauline Cummings
 André and Marilyn Danesh*
 Day Health Strategies
 Mady and Bruce Donoff*
 Yukiko and Eran Egozy*
 Chad Ellis and Patricia Blais*
 Moris Aner and Elda Esim Aner
 Jeffrey and Rene Feuerman*
 Steve and Rachel Fisch
 Brenda and Harvey Freishtat*
 Valerie Friedman*
 Scott and Kimberly Goldsmith*
 Cindy and Roger Goldstein*
 Christina Gordon*
 Karen Greenberg and Richard
 Rudman*
 Craig and Sylvia Hammond*
 Ken and Becky Hansberry*
 Abby Harris
 Manon Hatvany*
 Health Law Advocates
 Kathryn Hintz*
 Chobee Hoy*
 Edward and Betsy Jacobs*
 Daniel and Nanette Jacobson*
 Jensen Family Fund of the Blue
 Mountain Community Foundation
 Julie Joyal*
 Karen Kaczynski Lau and Waikit Lau*
 Cathy and Ken Kaplan*

Judy Katz and Phillip Mayfield*
 Homai Khanna
 Jeremy Kindall and Brenda Sullivan*
 Seth A. and Beth S. Klarman*
 Ian Lang and Melissa Malone*
 Dana and David Lazowski*
 David Link and Margaret Ross Link*
 Mark Lipof*
 Dennis Livingston and Karen Moss
 Howard Lurie and Teresa Betit*
 Amy and Thomas Luster*
 MacRae Family Trust
 Wendy Marlowe Coke*
 Nathaniel and Ashley Mason*
 Mike Mayo and Tina Feingold*
 Mary McConnell*
 Jim and Wendy Mnookin
 Matt and Michelle Mund*
 Nitish and Mneesha Nahata
 Batya Natan and Alex Umut Kumas*
 Kim Nelson*
 Newmann Darrah Family Charitable
 Fund
 Chris and Shari Noe*
 Olive Connection
 Bryan and Jean Olson*
 David Oswald*
 Shirley Partoll*
 Emily Paul*
 Russell Phillips*
 Cynthia Price and Charles Taylor*
 Arthur Pronovost
 Kenneth Revis*
 Mitch and Laura Rock*
 Meredith Rosenthal
 David Rosenthal and Sally Abrahms*
 Alison Rosenthal*
 Sari Rotter and William Gardner*
 Eve Rounds*
 Suzanne Salamon*
 Salesforce
 Harriet Samuelson*
 Roberto and Maga Sanchez-Dahl*
 Sheel and Aditi Saxena*
 Laura Schulz*
 Paul and Barbara Senecal*

* denotes Edna Stein Society member
 ‡ denotes deceased



Peg and Stephen Senturia*
 Neda Shah-Hosseini*
 Sharon and Rony Shapiro
 Sherry and Alan Leventhal Family
 Foundation
 Vivian Shoolman ‡
 Susan and Jim Snider*
 John and Roberta Sousa
 Robin MacIlroy and William Spears*
 Kathy Spiegelman and Rob Zverina*
 Stein Family Fund
 Liz Sullivan and William Robertson*
 Barry and Susan Tatelman*
 Mark and Carol Taylor*
 Nicola and Philip Thompson*
 Nancy Vineberg*
 Fred and Lenore Von Krusenstiern*
 Ward Foundation
 Robin Warsh*
 Elizabeth Waterman and Brendan
 Keegan*
 Wellesley Bank Charitable Foundation
 Tara and Kevin West*
 Henry and Barbara White*
 Richard Whitehead and Kathy
 Gardner*
 Geoff and Andrea Young*
 Marc and Sarah Zimman*
 Robert and Molly Zuker*

\$500 - \$999

James and Suzanne Abbott
 Stephen Ault and Margery Resnick
 Susan and William Barry
 Scott Bleier
 Ellen Boisele
 Edward and Steffani Boudreau
 Brenda and Michael Cashman
 Alex Cavallini
 Century Bank
 Alexandra Chinks and Ilan Goldberg
 George and Karin Cole
 Frank Coleman
 Stephen Condon and Dorothy
 Dowling
 Erik and Jessica Deede
 Dennis and Betsy DeWitt
 Kha and Sam Dickerman
 Tommy Doyle and Carina Bittar-Doyle
 Dave and Danielle Dykeman
 EatonVance Investment Managers
 Catalina Escalante-Roseto
 Michael Fenlon and Linda Sallop
 Seth and Melissa Finkelstein
 Steffanie Finn
 Nancy and David Fulton
 Chris and Erin Gaffney
 Kathryn Geismar and Ken Dornstein
 Ben and Sara Gibbons
 Campe and Amanda Goodman
 Becca Gould and Bob Lagoyda
 Amy Graubard and Thomas Payne
 Adam Grossman and Candy
 Hannemann
 Christine and Robert Husson
 Mark and Susan Irvings
 Steven Isakoff and Sherri Spear
 Andrea and John Johnson
 Stephen and Jill Karp
 Ann and Howard Katz
 Jane King and Mike Nacey
 Rona Knight
 Korean Church of Boston
 Ronni Kotler
 Celeste and David Lee
 Jarone Lee
 Frank Lee and Carol Hall
 Beth M. Lerner
 William A. Lerner
 Jay and Mimi Levine
 Robert Levine
 Kenneth Lewis
 Longwood Dental Group
 Marcia Lynch
 Alexis Maharam
 Melissa Mandell
 Michelle Mandell
 Carolyn Mansfield
 Neena Mathur
 Mary Ellen McCarthy
 Kamini and Kaushal Mehta
 Joseph Meyer and Janice Dolnick
 Barbara Murray
 Marilyn Newman and William Ganong,
 III
 Mark Pasternack and Judy Meyers
 Matt Peltz
 Charles and Evelyn Peos
 Phillips Kleinberg Family Fund
 Josh and Caroline Pierce
 Jeff and Suzanne Resnick
 Joseph and Deborah Robbins
 Philip and Lucy Sandler
 Sanofi Foundation for North America
 Richard and Jeannine Schroder
 Carmel Shields
 Adam and Maeghan Smith
 Steven and Ginny Spiegel
 Daniel and Olga St. Clair
 Lawrence and Andrea Stanley
 Benjamin and Karen Stern
 Beth and Larry Sulak
 George Tannenbaum
 Shannon Tolis
 Jeane Ungerleider and Bill Stone
 Karyn Wang
 Austin Wertheimer and Caryl
 Goodman
 Jeff and Allison Williams
 Linda and Jerry Zindler
 Ellen Ziskind
 Kim Zukerberg

\$250 - \$499

Anonymous (7)
 Joan Abramson
 Alchemy Foundation
 Susan E. Bennett and Gerald B. Pier
 Gerald Billow and Barbara Kellman
 Michael and Dianne Blau
 Elizabeth Boen and Kevin Orr
 Erin Brenton
 C. Anthony Broh and Jennifer
 Hochschild
 Brookline Dental Center
 Brookline Women's Luncheon Group
 Wynne Brown
 Matthew and Catherine Burke
 Alisa Busch and Andrew Dankwerth
 Peggy Campion
 Nick Carter
 Lisa Chan
 Judy Cheng and Raymond Kwong
 Phil Chernin
 Chestnut Hill Realty Company
 Johanna Chilingirian
 Chobee Hoy and Associates
 Joseph and Selina Chow
 Michael and Shari Churwin
 Tracy Clark
 Olivia Clive
 Susan Cohen and Fred Taub
 March Coleman
 Jonathan and Linda Davis
 Carol Donahue
 Mark Donahue
 Melody Dorfman
 Meredith Dunn
 Thomas Durante
 EMAD Inc.
 Emil Emanuel
 Diane Englund
 Susan Farrell
 Michael Fedak
 Gill Fishman and Barbara Tyrrell
 Janet and Jim Fitzgibbons
 Alexa Fleckenstein
 Michael Foreman
 Karen French



Sandy Gadsby and Nancy Brown
Gus and Elizabeth Gardner
Janet Gelbart
Katherine and Tom Gilbane
Janet H. Gilbert
Amy, Jeff, and Lindsey Glass
Glassybaby White Light Fund
Catherine Goff
Elizabeth Goldstein
Neil and Susan Gore
Bernard Greene
Grimes Family
April and Michael Grogan
Heather Hamilton
Lauren Handelman
Sara Hanlon
Nancy Heller
Paul Henry
Julie Heuberger
Jason and Jillian Hirsch
Dalil and Paul Hyry-Dermith
Interior Transformations
Susan and Frederic Jacobs
Sarah Jay and Ian Huntington
Kristin Jones
Patricia Litke Kauffman, M.D.
Elizabeth Keller
V. Gayle Kendall
Greg Kennan and Jane Materazzo

Martha Kleinman
Anna Kordan
Samuel Korman
Jay Lebed and Karin Kahn
Robert Lepson and Johanna Klein
Janet Lim
Lewis Lockwood
Gordon MacRae and Anne Clark
Helen Marston and Hunter S. Marston
III
Massachusetts Port Authority
Carol Michael
Miriam Fund
Sara and Seth Mnookin
Skye Morrison and Paul Kramer
Alan Morse
Amy Morse
Josh Neudel and Samantha Levine-
Neudel
Pamela Palmucci
Stella Parry
Gioia Perugini
Kristine and Tom Philbin
Adele Pike and John Hodgman
Hadley and Alexander Powell
Govind Ramadurai
Sujatha Ramadurai
Anu Rea
Abram and Martha Recht
Raisa-Dielle Riikonen
Stephen Rosenfeld and Margot
Botsford
Farla and Massimo Russo
Rasleen Sahni
Catherine and Phil Saines
Patricia and Adrian Salic
Katharine and Matthew Sawatzky
Cordelia Schmidt-Hellerau
Rhoda Schneider
Carol Schraft
Thomas Shaffer
John and Lisa Sheeler
Wendy Siden
Stanley & Martha Livingston Fund
Mark Starr and Karen Koshner
Rebecca Stone

Christina Suh
Michael Teiger
Anila Thampy
Jami Trunsky
Anne Turner and Harry Bohrs
Lodewijk Voge and Beth Gilligan
Nancy Wagman and David Danning
Henry Warren and Cornelia Brown
Staci Weber
Sue Welpton
Ann West and Michael Piering
Deborah Wexler and David Friedman

\$100 - \$249

Anonymous (27)
Cathy Abramson
Michael Adams
Beth Adler
Mary Akerson
Susan Allen
John Alwell
Namrata Anand
Appleton Family
Elizabeth Ascoli
Susan Austrian and Bayard Clarkson
Laura Baber
Jonathan Bamel
Bren Bataclan
Samuel and Molly Batchelder
Clara and James Batchelor
Evelyn and Charles Berde
Arlene Berger
Susan Black
Anne Boardman Miller and Samuel
Miller
Zvi and Judith Bodie
Christine Boie
Diane Borska
Shirley Boston
Jason and Marina Bottiglieri
Tammy and Winton Boyd
Elizabeth Bramson-Boudreau
Marcie and Jeff Brawer
Susan Breslow
Jerome Bridgeman

Roger Brooks and Bridget McShane
Molly Brune
Esther Bullitt and Lee Makowski
Ilene and Michael Bunis
Tim Burke
Tia Butt
Kate Canfield
Michael and Erica Caplan
Caren Zane Fishman Mosaics
Timothy Carey
Carol and Frank Caro
Joan and Paul Casey
Roger Cassin
Sule Cataltepe
Kevin Cavanaugh and Nancy Daly
Evren Celimli
Chris Chambers
Stephen Chaput
Rhea Chase
Celine Chin
Lauren Christopher
Helen Christou
City on a Hill Church
Clark Steel Drum Compnay
Joan Clark
Patricia Clark
Cohen Family
Beverly and Benny Cole
Julia Coleman
Sarah Coleman
Greg Collins and Susan Dolphin
Sandra Comerchero
Joanne and Bill Concannon
Jennifer Condensa-Garcia
Maureen Connelly and Jeffrey Krane
Lindsey Connolly
Carole Cook
Christopher Coombs
Renee Cordeiro
Michael Costa
Jamie Costello
Nava Cretu-Kessel
Marylouise Crofton-Atkins
John Daley
Morgan and Rita Daly
Margaret Dalziel

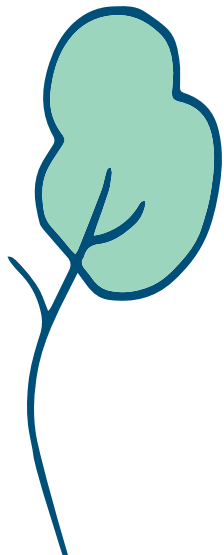

Kathryn Daniel
Beata Danilczuk
Molly Davis
John and Linda De Valpine
Heather Deane
Courtney DeGeorge
Darcy DeGeorge
Francis DeGeorge
Toni Delisi
Charu Deshpande
Carl Desinord
Jacqueline Desmarais
Eva Deykin
Sandra and Harry Dine
Susan and Joseph Diktoff
Laura Dobbin
Rebecca Dobbin
Emily Dolbear and Paul Willen
Gary Donahue
Lauren Donahue
Shirley Donahue
Julia Dor Luceno
Neel Doshi
Rina Dubin
Amy Dziewiontkowski
John and Mary Beth Elder
Jake and Hilary Elkins
Seymour and Barbara Ellin
Sharon Ellis
Peggy Ellis
Elizabeth Erdman
Laura Etkind
Whitney and Sean Fairley
Sandy Falk
Roberta Falke
Jacqueline Farah
Anne Farrington
Anne Fedak
Scott Fedak
Kimberly Fletcher and John Hussey, Jr.
Patricia Foley
Forever Young Again
Forrest Foss
Roy and Suki Freeman
Catherine Friedlaender
Craig Friedland

Daniel Friedman
Robert Friedman and Lynda Braun
Virginia Friedman
Ruthanne Fuller
Mark Gale and Wendy Zazik
Robert and Deborah Gandre
Jill Garling
Lee Gartley
Sidney Gelb
Asli Gevgilili
Cary Gianoulis
Phyllis Giller
Mary Cornelia Ginn
Mitchell Ginsburgh
Yvonne M Glendon
Barbara Glickler
Carolyn Glicklich
Rhonda Glyman
Adam Goff
Linda Golburgh
Daniel and Frances Gold
Adele Goldstein
Steven Goldstein and Hui Deng
Carmen Gonzalez
Andrea Goodman
Pamela Goodman
Rachel Goodman
Damon and Joyce Graff
Richard and Myra Grand
David Graves
Marion Green
John Griffiths
Michael Gruenbaum
Nupur Gupta
Nancy and Samuel Gutmann
Won Ha
Cheryl Haberman
Susan Hackley
Chris Hamel
June Harris
Tod Harris
Martha Hausman
Miriam Haven
James Heintz
Emily Herman
Katherine Herold

David and Sharon Hessney
Robert Hoch and Beverly Rothfeld
Jane and Brad Honoroff
Sarah Hoptman
John Hosken
Tanzeema Hossain
Holly Housman
Susan Howards
Michael Hughes
Mary Hurley
Warren and Janet Hutchison
Carol Iancu
Roberta Isberg
Priya Iyer
Amit Jain
Tara Jennings
Cory Johnson
Genae Johnson
Nathalie Joly
JR Realty Corporation
Stephanie Judy
Stephen Judy
Adam Kahn and Kim Smith
Rachel Kalvert
Joel Kanter
Thelma Kanter
Aida Kaplowitz
Bhupesh Kapoor and Shivani Mehta
Jon and Francie Karlen
Daniel and Priscilla Karnovsky
Mary Kassler
Erica Kawas
Christine Keegan
Kathleen Keegan
Patricia Keenan
Nancy Kelleher
Benjamin Kelley
Carleen Kelly
Judith Kidd
Cecilia King
Erica Kirsners and Adam Silk
Jackie Kling
Mariela Koenig
Rabbi Neil Kominsky and Dr. Deborah
A. Frank
Gary Korotzer

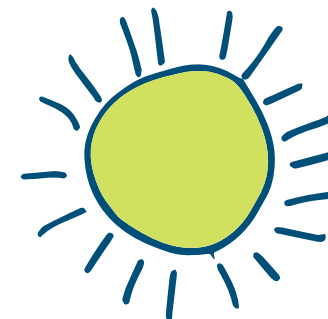

Alice and Krystyna Kossowski
Philip Kramer
Janie Krasne
Brenda and Marv Kraus
Usha Krishnakumar
Sarah Krosnet
Toby Kusmer and Ruth Kaplan
Niki Lamberg
Diane Lande
Mary Landrigan-Ossar
Frances Lang
Melissa Langa and Jeff Wulson
Linda and Peter Leahy
Dorothy Lebach
Fred Lebow and Katie Kalan
Shari Lecker
Andrew Lees
Julie and Paul Leff
Alan and Judith Leichtner
Valerie Leitman
Katharine Leness
Kim LeTendre
Edward Levit
John and Gail Levy
Lawrence and Margaret Levy
Eric Lewis
Joanne Linden
Denise Lindley
Ryan Little
Francis Lloyd III and Lida Lloyd
John Loewenstein
Mayra Lorenzo
Sue Lubeck
Kristina Lumsden
Melissa Lynch



Sean and Karen Lynn-Jones
James Mabry
Sean MacKenzie
Robert and Frances MacPhail
Gail Macrae
MacKenzie MacRae
Meaghan MacRae
Susan and John Manaras
Juan Mandelbaum and Clara Sandler
Josh Mandell
Robin Manna
Andrew and Allison Margolies
Tracy Marino
Brendan Maroney
John Marsoobian
Jessica Martin
Arthur Mattuck
Shannon McAllister
Tara McDonough
Pat Meaney
Frederick and Lili Meisel
Judith and Robert Melzer
Emily Meyer
Jessica Miller
Renee Miller
Mingle Events LLC
Rebecca Mogensen
Kyle Morawski
Jess Morris
Kate Moschandreas
Claire Musto
Amy Nadeau
Jennifer Nadelson
Nancy Nager
Frances Nason
Stacey and Marc Nevins
Amy Ruth Nevis and Matthew
Kamholtz

Peter Barrer and Judith Nichols
Jennifer Niloff
Michaela Niro
Nancy Nitikman
Christine Nolan
Nneka Nzegwu
Ashling O'Connor
William O'Donnell
Eileen O'Grady
Linda and Steve O'Leary
Hilary O'Riordan
Stuart and Roslyn Orkin
Gerry Oster and Lydia Baumrind
Patricia Ostrander
Karen Paolino
Judith Paradis
Kelly Parent
Carol Parks
Erin Parsons
Betsy Paull
Hildred Pennoyer
Rachel Perdue
Michele Petryk
Ann Phillips
Mary Phillips
Dana Piazza
Pierce School
Jane Piercy
Maxim and Irene Piryatinsky
Deborah Plummer
Jason and Alexandra Pogorelec
Lorre Polinger and Donald Wertlieb
Hooshang Poor
Kevin Pouche and Rose Olszewski
Sashank Prasad
James Pronovost
Maddie Pronovost
Michelle Quinn-Davidson
Joshua Rabin
Kelly Race
Cathleen Rafferty
Sharadha Raghavan
Jayanthi Ramadurai
Ramya Ramadurai
Danna Remen
Kevin Rhoads and Lisa Yuen

Jean and Robert Ricci
Sandra Richardson
Jenny Richlin
Randall Ringer
Ana-Maria Rizzuto
Susan Roberts
Chelsey Robinson
Cynthia Rodgers
Ian and Jennifer Roffman
Janie Rogoff
Lynda Roseman and Martin Fishkin
Lyn Rosensweig
Harold Rosenthal
Sally Roth
Emily Rothman
Ellen Rovner and Michael Zimman
Rachel and Ron Rubin
Victoria Sabarese
Erwin Samida
Michael and Nancy Sandman
Charles Sandmel and Barbara Simonetti
Carol and Morry Sapoznik*
Patti Saris*
Drs. Carolyn and Paul Sax
Jamie Scarborough
Marjorie Schaffel and Peter Belson
Janice Schmidt
Samuel and Sonia Schneider
Theodore Scholnick
Julie Schreiner-Oldham
Rebecca Schultzberg
Kyra Schuster
Hannah Scott
Tatyana Scott
Barbara Scott
Susan Senator
Maryanne Senn
Ken Sexter and Rebecca Breslow
Lois Shaevel
Jennifer Shea
Ken Shulman
Stanley and Susan Shuman
Jared Siden
Terri Silver
Rebecca Slater
Seymour Small and Joan Rachlin

Rena Sokolow
Ruth Spack
Marilyn Spracker
Christina Stagliano
Gail and Robert Stein*
Judith Steinbergh
Drs. Robert Stern and Gail Howrigan
Susanna Stern
Ezra and Laura Stillman
Donna Stoudemire
Roberta Strongin and Stephen Vogel
Erika Sydow
Judith Sydow
Bita Tabesh
Sarah Tannenbaum
Hannah Tannenbaum
Laura Tannenbaum
Robert Taube and Sharon McCarrell
Elizabeth and David Taylor
Nancy Teiger
Patricia Teixeira
Manisha Thakuria
Phyllis Thompson
Amy Tierce
Pran Tiku
Katie Triest
David and Rhoda Trietsch
Julie Truesdell
Rosalyn Turkish
KC Turnbull
Thomas and Deanne Urmey
Village Works
Tommy Vitolo
Joan Voltz
Helga Walls
Martin Walsh

Rachel Weinstein
Brenda Weisman
Donald Weitzman and Harriet
Goldberg
Polly Welch
Wellington Management Company
Rachel Welt
Eddie White
Jaclyn White
Charla Whitley
Brenda Wiggins
Anne Marie Winchester
Ann Wise
Neil Wishinsky
Marty Wisler
Lisa Wohlleib
Jessica Wolfe and Tom Bloch
Jodi Wolk
Cindy Wu
David Yau
Wilson Yau
Jana Young
Rachel Yu
Louise Zarrow
Weiming Zhong



Every gift makes an impact. For a full listing of donors, please visit www.brooklinecenter.org/thankyou

Gifts received July 1, 2017 to June 30, 2018. If you prefer future listings to be different from what appears here, please contact Kristen Wnuck at 617-277-8107.



“ The Brookline Center has helped my family be so much better. They’ve helped me understand my kids better and they’ve helped my kids understand themselves better.”

GRACIELA

Family Client

BOARD OF DIRECTORS

OFFICERS

Mark Jensen
President

Ellen Blumenthal
Vice President

Kristina Yee Vitullo
Vice President

Carol Steinman
Secretary

Michael Powell
Treasurer

MEMBERS

Phyllis Adelson
Robin A. Atlas
Sandra Bakalar
Helen Charlupski
Michele Fishel
Jacque Francona
Thomas Gallitano
Sidhu Gangadharan
Soumen Ganguly
Wendy A. Gordon
Chobee Hoy
Georgia Johnson
Jane Kaplan Peck
Dana Lazowski
Nancy Lincoln
Avi Liss
Betsy Lowe
Nathaniel Mason

Mike Mayo
Karin Miller
Sergio Modigliani
Peter Norstrand
Barbara Senecal
Jodi Sokoloff
Leah Stearns
John VanScoyoc
Tara West

EMERITUS

Harry Johnson
Shirley Partoll
Jeff Resnick
Gloria Rudisch
Peg Senturia
Linda Zindler

SENIOR LEADERSHIP TEAM

Ian A. Lang
Executive Director

Henry S. White, MD
Clinical Director

Laura Kanter, PhD
Managing Director

Johanna Chilingirian
Director of Finance

Nancy F. Vineberg
Chief Development Officer

Hannah Scott, NP
Director of Strategy

DESIGN

CWP Design Studio

WRITING

Katie Bayerl
Sydney Nolan

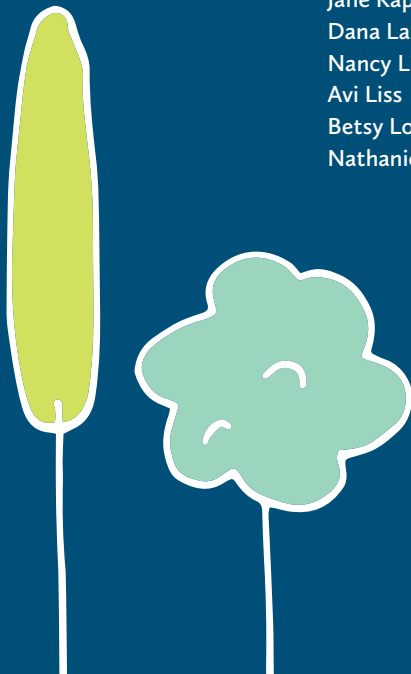



**BE PART OF WHERE
BETTER BEGINS!**

Join us for
Women at the Center's

WINTER KICKOFF

FEBRUARY 7, 2019

brooklinecenter.org/womensevents

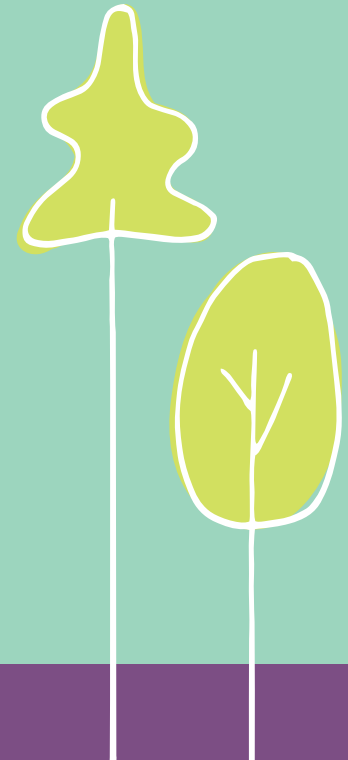
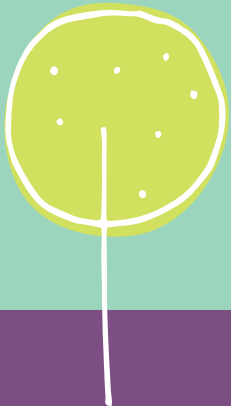



the brookline center
for COMMUNITY MENTAL HEALTH

41 Garrison Road • Brookline, MA 02445
www.brooklinecenter.org • 617.277.8107

YOUR IMPACT **ON** CHILDREN'S
MENTAL HEALTH IN OUR COMMUNITY

