

# COUNTING ON EACH OTHER

ANNUAL REPORT 2016

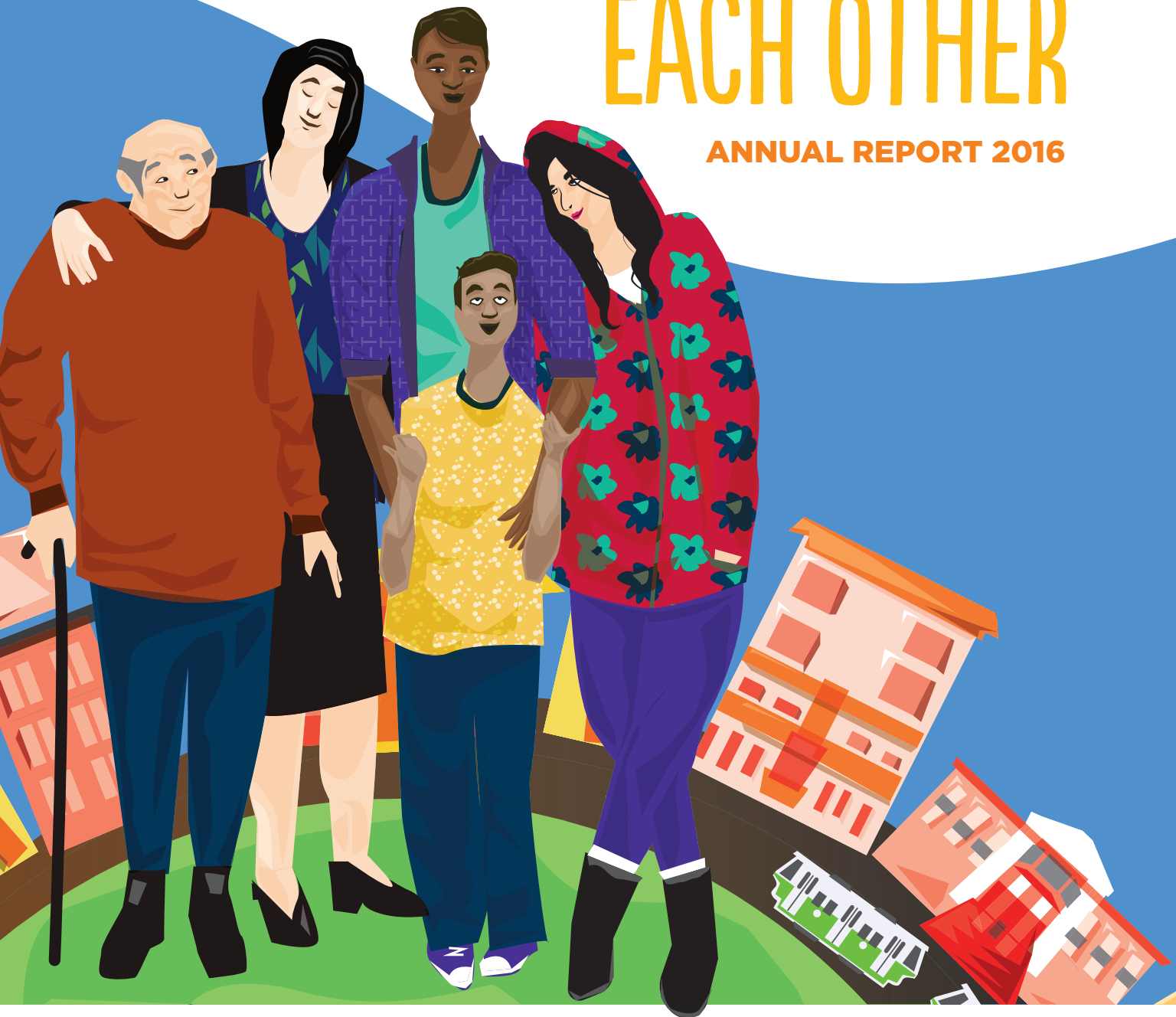

**the brookline center**  
for COMMUNITY MENTAL HEALTH

# BECAUSE WE CAN COUNT ON YOU, BROOKLINE CAN COUNT ON US



Every year, thousands of people depend on the Brookline Center for mental health care and services that they can't access elsewhere.

As a community mental health center, we're here for all who need us, providing outstanding, effective care to everyone who seeks our support, no matter their financial circumstances.

**You make this possible.** Because you care, thousands of adults and children lead healthier, safer, and fuller lives.

**\$1.8 M** PROVIDED **\$1.8 MILLION** OF FREE AND REDUCED-FEE CARE

**38,000+**

DELIVERED **38,000+** HOURS OF CARE FOR **3,750** PEOPLE (INCLUDING **1,498** CHILDREN)

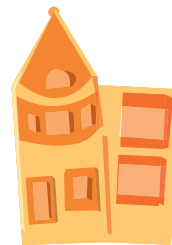

**5,792**

CONDUCTED **5,792** IN-HOME THERAPY VISITS



**54**

PARTNERED WITH **54** LOCAL AGENCIES AND ALL **9** BROOKLINE PUBLIC SCHOOLS

**47**

EXPANDED THE BRYT TRANSITION PROGRAM NETWORK TO **47** HIGH SCHOOLS



# COUNTING ON EACH OTHER

Dear Friends,

**Like you, I care deeply about Brookline,** about the strength of our community and the well-being of the diverse individuals and families who call Brookline home.



As a Brookline Center supporter, you are part of a long line of individuals and organizations who have ensured access to mental health care for all members of our community for close to 60 years.

It is because you care that you give. And when you give, you have an incredible impact:

**You create health. You build hope. You transform lives.**

Thank you, we are grateful beyond measure.

In this annual report we celebrate some of the reasons donors like you remain enthusiastic in their support. What connects each story is compassion, and the belief that we are all in this together.

The landscape of health care has shifted again and again over the past six decades. This fall has, once more, brought political changes that will shape how we meet the mental health needs of our community going forward.

Through it all, the Brookline Center has endured as a haven of certainty and care. **We know that if we can continue to count on you, Brookline can continue to count on us. Let's count on each other.**

With gratitude and hope,

A handwritten signature in black ink that reads "Karin".

Karin B. Miller  
*President*

## BOARD OF DIRECTORS

### OFFICERS

Karin Miller, *President*  
Kristina Yee Vitullo, *Vice President*  
Mark Jensen, *Treasurer*  
Carol Steinman, *Secretary*

### MEMBERS

Phyllis Adelson  
Robin A. Atlas  
Sandra Bakalar  
Helen Charlupski  
Alan Cohen  
Michele Fishel  
Jacque Francona  
Thomas Gallitano  
Soumen Ganguly  
Wendy A. Gordon  
Marie Hoguet  
Chobee Hoy  
Georgia Johnson  
Jane Kaplan Peck  
Dana Lazowski  
Nancy Lincoln  
Avi Liss  
Betsy Lowe  
Nathaniel Mason  
Sergio Modigliani  
Peter Norstrand  
Michael Powell  
Barbara Senecal  
Jodi Sokoloff  
Leah Stearns  
John VanScoyoc  
Tara West

### EMERITUS

Janet Gold  
Harry Johnson  
Shirley Partoll  
Jeff Resnick  
Gloria Rudisch  
Peg Senturia  
Linda Zindler

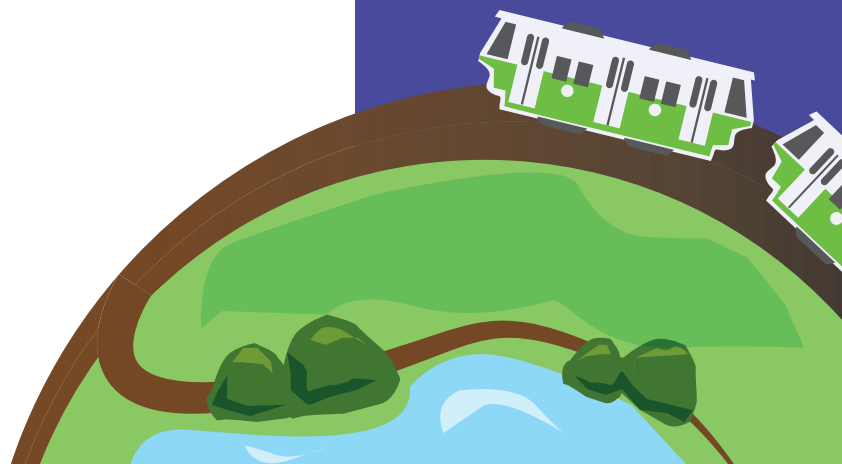

# THANK YOU FOR CARING

Brookline is a community characterized by its commitment to the wellbeing of all.

Your compassion creates health, transforms lives, and sustains our community.

We are deeply grateful for your strong and continued support.

## \$100,000+

Blue Cross Blue Shield of  
Massachusetts Foundation  
Cummings Foundation  
Klarman Family Foundation  
Robert Wood Johnson Foundation  
United Way of Massachusetts Bay  
and Merrimack Valley

## \$25,000 - \$99,999

Anonymous (2)  
Brookline Community Foundation  
Nancy Lincoln and Louise "Reddi" Ford\*

## \$10,000 - \$24,999

Anonymous  
Mark and Allison Allyn\*  
American Tower LLS  
Sandy and David Bakalar\*  
Boston Private Bank & Trust Company  
Cosette Charitable Fund  
Eastern Bank Charitable Foundation  
Wendy and Peter Gordon\*  
Janey Fund

Mark Jensen\*  
Georgia and Bruce Johnson\*  
Kaplan Construction  
Oswald Family Foundation  
Overbrook Foundation  
Devon and Michael Powell\*  
Prospect Fund  
Putnam Investments  
TD Securities

## \$5,000 - \$9,999

Altman Vilandrie & Company  
Helen Charlupski and Joseph Biederman\*  
Michele Fishel and Barry Weisman\*  
GE Foundation  
Grantham, Mayo, Van Otterloo & Co. LLC  
Hawk Foundation  
Kathryn Hintz\*  
George and Marie Hoguet\*  
Jane Kaplan Peck and Nathan Peck\*  
Kingsley H. Murphy Family Foundation  
Leo Wasserman Fund  
Alan and Harriet Lewis\*  
Avi and Heidi Liss\*

Leonard and Karin Miller\*  
Sergio and Suzanne Modigliani\*  
Peter Norstrand and Katherine Tallman\*  
Ellen Rovner and Michael Zimman\*  
Santander  
Sister and Johnny Foundation  
Jodi and Robert Sokoloff\*  
Leah and Jonathan Stearns\*  
Brian and Anne Trinqué  
Kristina and Josh Vitullo\*

## \$2,500 - \$4,999

Phyllis and David Adelson\* • Rory Altman  
and Rebecca Mayne • Robin Atlas and  
Talia Herman\* • Beacon Wealth Advisors,  
LLC • Beth Israel Deaconess Medical  
Center • BJ's Charitable Foundation •  
Blue Cross Blue Shield of Massachusetts  
• Ellen and David Blumenthal\* •  
Bournewood Hospital • Brookline Bank •  
Chang Family\* • Claremont Companies  
• Commonwealth Fund • Deborah and  
Tom Daccord\* • Deloitte & Touche LLP



## COUNTING ON...

### NANCY LINCOLN AND REDDI FORD

*Long-time Brookline residents shaping their legacy.*

"We put the Brookline Center at the top of the list for our giving, what we intend to leave, and what we want our kids to value in terms of future giving. Why? We've always been inspired by the Center. As established as it is, it's never stagnant. The Center is always looking forward, innovating. If there's a need to be met, the Center is at the forefront. It's vital to us that the Center remains a central resource for all of Brookline."

# THANK YOU FOR CREATING HOPE

• Charu and Deep Deshpande • Fairway Independent Mortgage Corporation • Soumen Ganguly and Sutanuka Lahiri\* • Ilene Greenberg and Michael Maynard\* • Helen and Edward Hintz\* • Chobee Hoy\* • Dana and David Lazowski\* • Ryan Lee • Pam and Harvey Lodish\* • Gary and Elizabeth Lowe\* • Carol Michael\* • Middlesex Savings Bank • Neighborhood Health Plan • Parr McKnight Wealth Management Group of Wells Fargo Advisors • Emily Paul\* • Thomas Payne and Amy Graubard • Kate Poverman and Raphael Bueno\* • Roberta and William Schnoor\* • Evan and Susan Shelby • Susan and Jim Snider\* • Michael and Emily Speicher • Barbara and John VanScoyoc\* • Ward Foundation • Donnie and Jerry Wolosenko\* • Leila Yassa and David Mendels Fund

## \$1,000 – \$2,499

Anonymous • Brian and Corinne Acampora • Jerry Avorn and Karen Tucker\* • Alex Baker • Bank of America Charitable Foundation • Barrington Foundation • Jane and Leonard Bernstein\* • David and Nicole Borden\* • Boston Psychoanalytic Society & Institute • Brookline Liquor Mart • Brookline Rotary Club • Deborah and David Brooks\* • Leo Corcoran\* • Michael and Carolyn Crowley\* • Thomas and Carol Davidow • Mike DeLucia and Heather Walsh\* • Harry and Sandra Dine\* • Mady and Bruce Donoff\* • Ken Dornstein and Kathryn Geismar\* • Yukiko and Eran Egozy\* • Paul and Saskia Epstein\* • Catalina Escalante-Roseto • David and Steffanie Finn\* • Jacque Francona\* • Brenda Freishtat\* • Tom Gallitano and Margaret Talmers\* • Sidhu and Jennifer Gangadharan • Jen and Frank Gorke • Christina Grace and Fielder Hiss\* • Dr. Karen Greenberg and Mr. Richard Rudman\* • Martin Hegen and Lisa Crossley\* • Albert Hyman and Sharon Waller • Edward and Betsy Jacobs\* • Jerry and Holly Kampler • Kenneth and Catherine Kaplan\* • Sam and Laura Kaplan • Louis Kaplow and Jody Forchheimer\* • Elizabeth Kass\* • Judy Katz and Phillip Mayfield\* • Pamela Katz\* • Kate and Steve Kelley\* • Kori Kindya and Michael Rahaim • Adam Kotkin • Ronni Kotler\* • Jonathan and Patti Kraft\* • Grace Lee and Joe Makalusky • Howard Lurie and Teresa Betit\* • Josh and Jessica Lutzker\* • Nathaniel and Ashley Mason\* • Philip and Charlotte Mason\* • Mary and Michael McConnell\* • Tom and Jennifer Meyer • Mollusca Fund • Matt and Michelle Mund • Murphy, Edwards, Goncalves & Ferrera • Jody Newman\* • Newmann Darrah Family Charitable Fund • Novartis • David and Lisa Nurme\* • David Oswald\* • Shirley Partoll\* • People's United Bank • Amy Pitter\* • Alexander Powell and Hadley Planting • Cynthia Price and Charles Taylor\* • Karen Richards\* • Susan Ridker\* • Francine Rosenzweig\* • Katie Ryan\* • Suzanne Salamon and Alan Einhorn\* • Laura Schulz and Susan Kaufman\* • Paul and Barbara Senecal\* • Peg and Stephen Senturia\* •

Enid Shapiro\* • Julia Shepley and Alan Cohen\* • Sher Wealth Management Group • Rachel and Phillip Sher\* • Vivian M. Shoolman\* • Gregory and Terry Simmons\* • Stein Family Fund • Carol and Ted Steinman\* • Ellie Svenson\* • Michael and Bianca Tinsley • Tripod Fund • VINCE • Nancy Vineberg\* • Fred and Lenore Von Krusenstiern\* • Travis and Carrie Wager • Jack Walter and Mayra Lorenzo • Henry and Barbara White\* • Dr. Lynn White and Dr. Barrett Rollins\* • Bryan and Stephanie Whitehead • Richard Whitehead and Kathy Gardner\* • Jane and James Wilson\* • Marc and Sarah Zimman\*



## COUNTING ON...

### THE KAPLAN & PECK FAMILIES

*Two generations, a singular commitment to Brookline.*

“The Center has always been here for the needs of our community. After moving to Brookline as a single mother in 1974, I went to the Brookline Center with my elder daughter and received services that helped us with a difficult transition. The Center had a sliding scale so I could afford the cost—it made a huge impression on me. I’m delighted that Jane and Nate are carrying on our family’s commitment to Brookline and to mental health.”



# THANK YOU FOR TRANSFORMING LIVES

## \$500-\$999

Anonymous • Elyse Archila • William and Susan Barry • Bay State Federal Savings Foundation • Jordan and Susan Beaumont • Andrew Bernstein and Jacqueline Shoback • Jerome Bibuld • Jerry Bosco and Debbie Rohe • Carolyn and Steve Buchanan • Burke Family • Suneer and Sejal Chander • John Chereski and Ai Kurokawa • Elyse Cherry • Joseph and Selina Chow • Gordon Clark • EA Markets LLC • Rob Daves and Jennifer Jackson • Margot Davis • Dean Park Grill & Pizza • Arthur Deych • David and Carol Edelman • Lew Eisenberg and Nancy Farrell • Andrew Foster • John and Katherine Ghirardelli • Mary Cornelia Ginn • Walter and Anne Ginn • Peter and Karlyn Grimes • Michael and April Grogan • HC Studio • Thomas Huber • Christine and Robert Husson • Patricia Kauffman • Jay Lebed and Karin Kahn • Alan and Sherry Leventhal • Jay and Mimi Levine • Michael Lindstrom • Alan and Lisa Liss • Lewis Lockwood and Ava Penman •

Joseph and Nancy Louca • Mark Lu and Channadda Sakdiyakorn • Robin MacIlroy and William Spears • Harry Margolis and Susan Phillips • Jodi and Michael Masdea • Amy Mayer • MFS Investment Management • Susan Michaels • Kim Nelson • Stella Parry • Mark Pasternack and Judy Meyers • Pfizer Foundation • Portobello Road • Andrea Roberts • Gayle and Mark Rohde • Stephen Rosenfeld and Margot Botsford • Alison Rosenthal • Harriet Samuelson • Lucy and Philip Sandler • Vijay Saraf • Jamie Scarborough • Harriet Shugerman • Adam Shyevitch and Niki Lamberg • Andrew and Lisa Silverman • Ellen Slaby and Bruce Richardson • Adam and Maeghan Smith • Kathy Spiegelman • Beth and Larry Sulak • George and Shannon Tolis • Rosalen Vineberg • Michael and Marlene Wasserstein • Tara West • Jeff and Allison Williams • Chen Zheng • Linda and Jerrold Zindler • Ellen Ziskind • Robert and Molly Zuker • Madan and Usha Zutshi

*Gifts received July 1, 2015 to June 30, 2016.*

*\*Edna Stein Leadership Giving Society Member*

---

Every gift makes an impact. We recognize each of our wonderful donors  
in the full listing online at [brooklinecenter.org/thankyou](http://brooklinecenter.org/thankyou)

---

## COUNTING ON...

### **SOUMEN GANGULY AND SUTANUKA LAHIRI**

*Addressing a need in their backyard.*

“We were looking for a cause that was local, and this is as local as it gets. Brookline is a community that has very deep roots, but it’s also changing quickly. There’s a thread of continuity that the Center brings. There are folks who’ve been clients for years and space for those who are new to Brookline. We’re going to be here long-term, and this is the right time for us to start giving back.”



# COUNTING ON KINDNESS

Very few communities can count on each other as we do. Your support ensures that every adult and child who needs our help can find comprehensive care right here in Brookline. You close the gap between what our neighbors can afford and the care they truly need. **Thank you!**

## REVENUE

Philanthropy contributed 25% of the Brookline Center's income this year. We are grateful to the 1,665 generous individuals, companies, and foundations who made gifts of \$1.9 million to sustain core services and grow innovative programs.

## EXPENSES

Our 2016 operating budget was \$5.7 million. We carefully manage our finances to make the best use of donations; this year, 84% of every dollar you contributed funded mental health programs, services, and clinic operations.

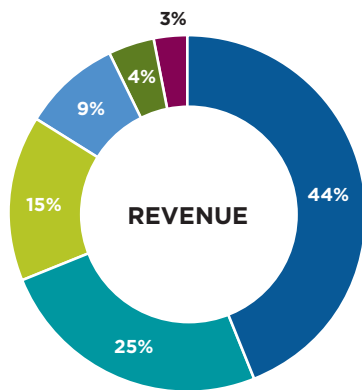

- INSURANCE AND FEES
- PRIVATE PHILANTHROPY
- STATE AND FEDERAL FUNDING
- TOWN OF BROOKLINE & BROOKLINE AGENCIES
- PROGRAM REVENUE
- UNITED WAY

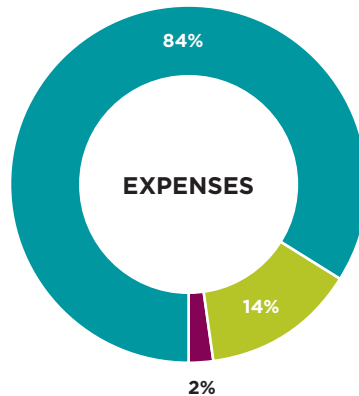

- PROGRAM SERVICES
- ADMINISTRATION
- DEPRECIATION

For additional financial information, please contact Director of Finance Johanna Chilingirian at 617.277.8107.

## EXECUTIVE TEAM

Cynthia D. Price, DBA  
*Executive Director*

Henry S. White, MD  
*Clinical Director*

Laura Kanter, PhD  
*Managing Director*

Nancy F. Vineberg, MA/MBA  
*Chief Development Officer*

Johanna Chilingirian, MBA  
*Director of Finance*

## DESIGN

J Sherman Studio

## ILLUSTRATION

Megan Smith, LCSW  
*Brookline Center Clinician*

## PHOTOGRAPHY

David Binder; pages 1, 2, 3.  
Lara K Photography; page 4.

## PROJECT CONSULTANT

Nicole Lamberg

## WRITING

Katie Bayerl

Copyright 2016. All rights reserved.



YOUR COMPASSION CREATES HEALTH, TRANSFORMS LIVES,  
AND SUSTAINS OUR COMMUNITY!



**the brookline center**  
*for* COMMUNITY MENTAL HEALTH

41 Garrison Road | Brookline, MA 02445  
[www.brooklinecenter.org](http://www.brooklinecenter.org) | 617.277.8107